

Stonequarry Journal

DATE: OCTOBER 1997

VOLUME: 11

NUMBER: 3

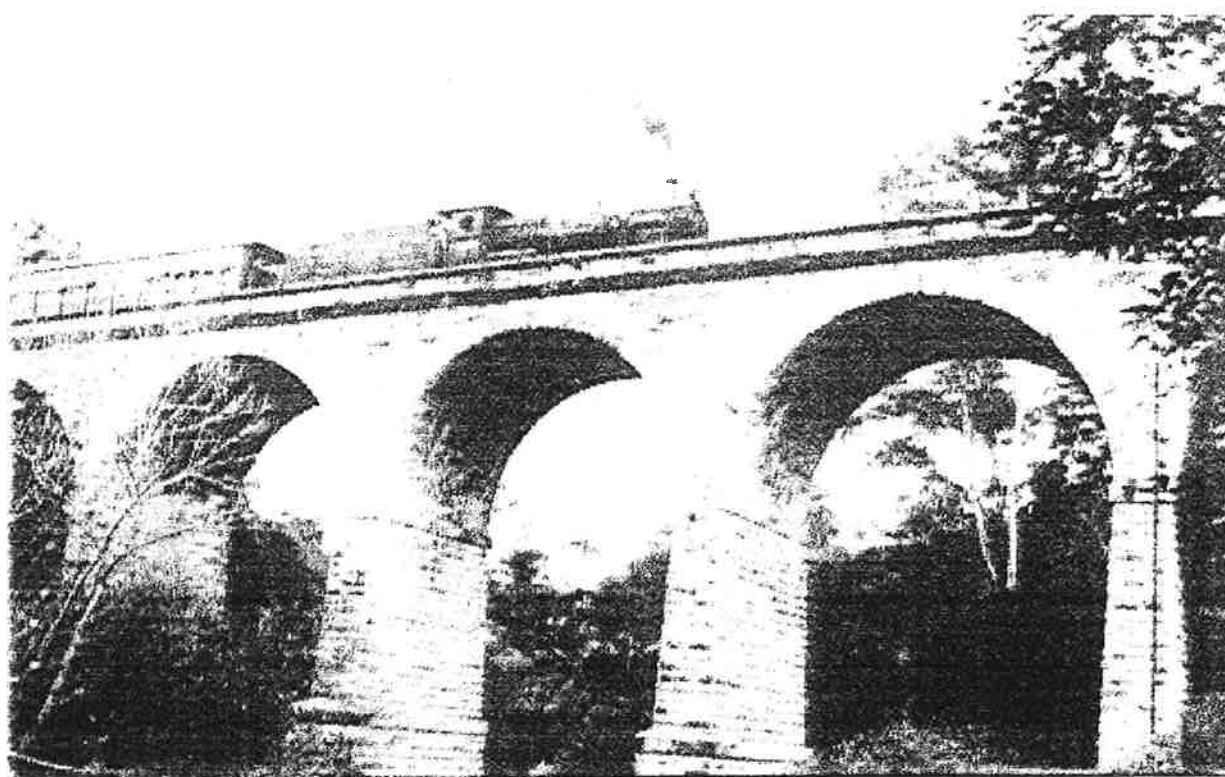

**Picton & District Historical & Family History Society
Inc.**

ISSN 1321 - 1439

COMMITTEE 1997-8

PRESIDENT:	MRS JUDY ARMSTRONG.	02 46 77 1586
VICE PRESIDENT:	MISS GAIL HANGER	02 46 83 1248
TREASURER:	MRS JAN ROSS.	02 46 77 1430, 02 46 81 9928
RESEARCH:	MRS DIANNE IRWIN.	02 46 77 1970
LIBRARIAN:	MRS HELEN HANGER.	02 46 77 1276
ARCHIVIST:	MR KEN FARRELL.	02 46 77 1396
PUBLIC OFFICER:	MR PETER MEYER.	
PUBLICITY:	MRS VAL ASTLEY.	02 46 81 8354
JOURNAL COMMITTEE:	MRS JAN ROSS A/Dip LDH.	02 46 77 1430, 46 81 9928
	& MR TED ALDERSON.	02 46 77 2797, 46 77 2640

Research: Written enquiries, \$10.00, plus copying charges.

All Correspondence: **The Secretary,
P.O. BOX 64,
PICKTON. 2571.**

Library (Resource Centre) **The Coach House,
Argyle Street,
PICKTON.**

Enter by the Menangle Street Car Park at the rear of the National Bank.

Hours: **Thursday, 10.00 am to 2.00 pm.**
 Saturday and Sunday 10.00 am to 3.00 pm.

Meetings: Second Monday of the Month, 7.30 pm, at Shire Hall, Menangle Street, Picton.

Membership Fees: Pensioners - \$ 10.00. Single - \$15.00. Family - \$ 20.00.

Contents:

Page 1.	Notes & Christmas Party Invitation
Page 2.	Christmas Raffle.
Page 3 -4.	Income & Expenditure Statement Y/E June 1997.
Page 5-14 incl.	Outcasts or On the Other Side.
Page 15.	Buckley's Sawmill.
Page 16.	Farm at Windmill Hill.
Page 17.	Snippets.

The editors are not responsible for the opinions of contributors expressed in this journal.
Special announcements:



“Special” - Christmas Raffle

With this issue of the Stonequarry Journal, you will find a book of five \$1.00 raffle tickets. The prize will be a porcelain reproduction of a May Gibbs “Gumnut Baby”. This porcelain doll was commissioned by Ashton Drake on behalf of the May Gibbs Foundation and the NSW Spastic Centre.

The artist commissioned by Ashton Drake to carry out the work is Picton resident, Karen Blandford, Karen’s work is much sought after by original doll collectors in the United States. Her work is also featured on the American Home Shopping Show, and recently moves have been made to commence distribution of dolls in Germany.

You are invited to be present when the Raffle will be drawn at the Society’s Christmas Party to be held on Sunday 14th December, between 2.00 and 4.00 pm. at the “Coach House”. (Bring a plate)

Ticket butts and money must be returned to:

**The Secretary, P.O. Box 64, PICTON. 2571.
for inclusion in the draw, by Wednesday December 10th**

1. **Changed meetings.** Meetings of the Picton and District Historical and Family History Society Inc, will be held on the second Monday of each month (except January, or when the Monday is a public holiday), at 7.30pm at the Shire Hall in Menangle Street, Picton.
2. Winner of framed photograph of Old Picton, Green ticket, F1, F. Pullman.
3. Launch of "TAHMOOR" – November/December, For details contact Marlane Fairfax. Phone 02 46 81 8026.
4. The first meeting for 1998 will be held on the 9th of February. (Second Monday in February).

Editor's Note;

The October and December issues of the Stonequarry Journal have been combined, we hope you find our new format to your liking. There may be some further slight changes from time to time, due to our editors learning to use new computers and desktop publishing programmes to make our Journal interesting.

*You are cordially invited to our
Christmas party, Sunday 14th December,
Between 2.00 and 4.00 pm*

At the Coach House

*Rsvp: 10TH December,
to;*

*Picton & District Historical & Family History
Society Inc.*

P.O. Box 64 Picton. N.S.W. 2571

Pictou & District Historical & Family History Society
Income & Expenditure Statement
Year Ending June 1997

Receipts

Balance as at June 1996	1469.63
Membership	1043.00
Resource Centre	497.00
Written Enquiries	100.00
Sale of Publications	128.00
Sales on Commission	54.00
Fund Raising	424.00
Tour	98.00
R.A.H.S. (Tahman)	500.00
Conation for High School Prize	100.00
Donations	85.00
Interest	15.08
	<u>\$4513.71</u>

Expenditure

Office Purpo	100.00
Postage (incl Box)	94.34
Journal - Postage	274.22
Envelopes	64.75
Subscriptions	189.00
Copier - Maintenance & Toner	1026.60
- Paper	116.17
Amenities - Electricity etc	2131.40
Stationery	199.58
Repairs to Fick reader	77.00
Photographs	132.80
Library	465.90
Display Material	58.45
Insurance	517.64
Miscellaneous (Advertising, tea, coffee etc)	46.35
Bank Fees	36.40
	<u>\$3612.60</u>

J. L. Ross
28/9/97

Balance \$901.11

Balance as per Bank Statement \$901.11

Pictou & District Historical & Family History
Society
Income & Expenditure Statement
Month Ending 28 Sept 1997

Balance as at 30 June	901.11
<u>Income</u>	
Membership	615.00
Resource Centre	150.95
Photos / Written Enquiries	103.40
Publications	10.00
Fund Raising	123.00
Miscellaneous (Sale of titles)	74.00
	<u>1977.46</u>

<u>Expenditure</u>	
Subscriptions	11.00
Amenities	33.80
Displays (Mylar + tape)	241.65
Postage journals	134.75
P'copies	123.00
Misc	40.00
	<u>584.20</u>

Balance \$1393.26

Balance as per August Statement	1105.31
o/s Deposits	<u>671.15</u>
	1776.46
o/s Cheques	<u>382.40</u>
	1394.06

Discrepancy of 80¢ in cheque to Integral

J L Ross
28/9/97

Outcasts, or On the Other Side. By Jan Ross.

It all started with an enquiry from Ireland. An elderly lady wanted to find out the exact location of the burial site of her grandfather. He died from tuberculosis and was interred in the Upper Picton Cemetery in 1878.

The enquiry was readily answered because the Picton and District Historical and Family History Society has in its possession a number of original INTERMENT REGISTERS which were initially maintained by the trustees of the cemetery and subsequently by the local undertakers.

As I checked the relevant register I noticed that on the reverse side of some loose sheets of paper there was a list of dates bearing the notation of "PATIENT IN HOME" alongside each entry. There were no names but when I compared the information with a microfilm copy of ST MARKS CHURCH OF ENGLAND BURIAL REGISTERS (SAG196) I was confronted with an entirely new avenue of research. Matching the dates, the names of each patient was revealed.

Having already documented the history of Picton's Queen Victoria Memorial Hospital I had foolishly thought that I had investigated all associated activities. TUT! TUT!

QUEEN VICTORIA HOSPITAL at PICTON was constructed in 1886. It was the first permanent institution in Australia to be built specifically for people suffering from Consumption (tuberculosis). Prior to this John Hay GOODLET who was a Sydney Philanthropist (GOODLET & SMITH) had in 1877, established FLORENCE VILLA, a HOME for CONSUMPTIVES (Tuberculosis) in a building which initially had been erected an hotel (1997- IMPERIAL HOTEL, in PICTON).

Goodlet built the hospital on his own property "HARMONY" and personally funded it until 1893 when his investments were affected by the depressed conditions of the 1890's. The hospital was given to the QUEEN VICTORIA HOMES FOR CONSUMPTIVES FUND in 1905 and while it still stands today, its name has been changed to "QUEEN VICTORIA MEMORIAL HOME".

During the institution's earlier years when it functioned solely as a home for consumptives (sanatorium) many of its patients never recovered and therefore did not return to their loved ones. They were buried in local cemeteries or graveyards.

Of the innumerable burial sites very few have headstones. Several of the hospital's patients had come to Australia hoping that the climatic conditions would assist with their recovery. They died a lonely death separated from their families. Furthermore, the nineteenth century attitude to TUBERCULOSIS or WHITE PLAGUE as it was commonly known, was not dissimilar to today's behaviour towards AID'S sufferers.

I would be pleased to hear from anybody who is connected with any of the people whose names appear on the following list, I may be contacted c/- the Society's address.

FOLLOWING IS A LIST OF 400 NAMES

File: CONSUMPTIVES

Report: CONSUMPTIVES

Page 1

SURNAME	FIRST NAMES	CEM.	WARTERS	SAG	AGE
ABORIGINAL	ANNIE	TH		18970723	20
ACKLAND	MATILDA	UP	18831018		30
ALLISON	JOHN	UP		18970304	
AMBRIDGE	TRACY	UP	18860627		24
ANDERSON	JOHN	UP	18930614	18930615	61
ANDERSON	THOMAS (ALEXANDER?)	UP	18931024	18931023	40
ARIA	MERVYN	TH		19081016	4M
ARTLET	NORMAN	TH		19101017	2M
AUBREY	ANNIE	UP	18871012		35
AUSTEN	GEORGE	TH	19060126		18
BAKER	MARY ANN	UP	18900125		31
BALCHIN	BEATRICE	TH		19080405	3M
BALL	ELVA	TH		19070923	5M
BALL	GORDON L.	TH		19110214	10M
BARCLAY	FRANCIS THOMAS	UP	18800529		25
BARDEN	ALFRED	UP	18890629		29
BARNETT	ELIZABETH	UP	18901110		32
BARNETT	THELMA	TH		19100131	4 1
BARRETT	PERCY	TH		19121024	14M
BASSETT	PRUDENCE ANN	UP	18840516		24
BATHAM	CATHERINE	UP	18960415	18960414	66
BATTARSEN	AUGUSTUS G.	UP	18860218		30
BEALE	ARTHUR	UP	18930706	18930706	23
BEAVOR	VERA	TH		19101104	22M
BELL	CHARLES BORTHWICK	UP	18871101		21
BENNETT	LEO	TH		19110306	6M
BENNETT	JOHN HALLIDAY	TH		19121102	24M
BLACK	WILLIAM	UP	18820504		24
BLAIR	PETER	UP	18920814		32
BLUE	JOHN	UP	18910621		18
BOAS	CYRIL	TH		19101127	6W
BOHN	MAURICE JOHN	UP	18930608	18930608	27
BOLTON	CHARLES	UP	18870401		52
BOOTH	THOMAS	UP	18830915		30
BOULTON	WILLIAM	TH		18990927	32
BOURSETTE	CHARLES	UP	18931022	18931021	31
BOYNE	JOHN CHARLES	UP	18960521	18960520	20
BRADLEY	FREDERICK	UP	18821120		21
BRANDON	JEAN	TH		19110131	2M
BRIGGS	DANIEL	TH		19120122	12M
BRINE	REUBEN H.	UP	18810925		34
BROTHERS	EMILY	UP	18940718	18940717	43
BROWN	THOMAS	UP	18860903		20
BROWN	ROBERT	TH		19081024	6W
BROWN	DOROTHY	TH		19100129	4 1
BROWN	THELMA M.	TH		19110611	5M
BURGESS	FANNY	UP	18880702		18
BURNETT	GEORGE	TH		18970623	36
BURNETT	RHODA	TH		19110124	4M
BURNS	THOMAS	UP	18870910		29

File: CONSUMPTIVES
Report: CONSUMPTIVES

Page 2

SURNAME	FIRST NAMES	CEMET	WARTERS	SAG	AGE
BYRNE	DAPHNE	TH		19110623	4M
CAHILL	JAMES	UP	18911017		40
CAHILL	WILFRED	TH		19090120	6W
CAMERON	JOAN	UP	18820312		29
CAMERON	WILLIAM RICHARD	UP	18950825		21
CARLSON	CHARLES	UP	18820801		25
CARR	ALFRED J.	TH		19100513	1
CARTER	WILLIAM	UP	18900919		37
CARTER	CHARLES	UP	18911126		60
CASEY	STEPHEN	UP	18800320		39
CASEY	HENRY J.	TH		19111214	10M
CHAPMAN	JOHN HALLIDAY	TH		19121027	12M
CHARLESWORTH	DOREEN	TH		19090515	2
CHEERS	DARCY J	TH		19090610	4
CHRISTENSEN	ADOLPH THEODORE	UP	18800827		22
CHRISTIE	JAMES	UP	18920912		7
CHRISTMAS	JOHN	UP	18930911	18930911	50
CLARE	HENRY CHASE	UP	18960506	18960505	35
CLARK	DAVID TAYLOR	UP	18771103		29
CLARK	ANNIE	UP	18920119		28
CLARKE	GEORGE WILLIAM	UP	18860629		33
CLARKE	ANTHONY	TH		19111230	2M
CLEARY	MICHAEL	UP	18810329		22
COATESWORTH	GEORGE	UP	18851020		35
COLLIER	ELIZABETH	UP	18881003		23
COLLINS	FREDERICK	TH		19091206	5M
COLLIS	WILLIAM G.	TH		19100124	10M
COLSON	JOHN	UP	18861114		34
CONSTABLE	HENRY	UP	18850212		43
COOK	ERNEST	TH		18980718	29
COOK	CECIL	TH		19090216	5M
COOPER	HENRY	UP	18790828		21
COOPER	JOSEPH WILLIAM	TH	19030502		51
COWDROY	CECIL	TH		19100127	10M
COWDRY	ERIC	TH		19100227	3M
CRABINE	WILLIAM H.	UP	18931109	18931107	44
CRAWFORD	JEANNIE	UP	18850610		30
CREIGHTON	CHARLES	UP	18950302	18950301	
CRICKTON	RUTH	TH		19101208	4M
CRITCHLEY	PETER	UP	18910329		23
CROMPTON	JOSEPH	TH		19110805	13M
CROSSLEY	HENRY E.	TH		19050531	33
CROWL	DORA	TH		19120718	18M
CURTIS	MATTHEW ERNEST	UP	18900428		22
CUTHBERTSON	JANET	UP	18851124		26
DAINES	WALTER	TH		19111204	20M
DALEY	THELMA GERALDINE	TH		19120413	9M
DAMSELL	ROSE	TH		18990606	27
DANIELLS	MOSES	UP	18840328		26
DARBYS	REUBEN	UP	18900729		20

File: CONSUMPTIVES
Report: CONSUMPTIVES

Page 3

SURNAME	FIRST NAMES	CEMET	WARTERS	SAG	AGE
DARLING	EDITH	TH		19101213	9M
DAVIES	JOHN	UP	18790601		22
DAVIS	MARY ANN	UP	18810618		37
DAWSON	EDWARD	UP	18860212		35
DAWSON	ULVA BENTON	TH		19121018	24M
DE BELIN	LAURA	TH		19020129	35
DICKSON	JOHN	TH		18991102	17
DICKSON	JOHN J	TH		19070430	7M
DON(N)ELLY	THOMAS HENRY	UP	18941116	18941115	
DONOHUE	JOHN CLIFF	TH		19121023	18M
DOYLE	GEORGE	UP	18890301		29
DOYLE	EDWARD PETER	UP	18900107		49
DOYLE	RAYMOND M	TH		19090920	2
DRAKEFORD	WALTER	UP	18940605	18940604	31
DREW	RICHARD THOMAS	TH		19121110	10M
DRURY	BESSIE	TH		19090611	21D
DUFFY	JOHN	TH		19100407	6M
DUNLOP	JAMES THOMAS	UP	18841014		20
DUNLOP	DAVID	UP	18870416		38
DYER	MARIA	UP	18850804		24
EDWARDS	HARRY STRONG	UP	18871231		25
EDWARDS	WILLIAM	UP	18921221		21
EDWARDS	GEORGE R.	TH		18990524	23
EGAN	GERALD	TH		19070925	6M
ELDRIDGE	THOMAS	TH		19079418	16M
ELLIOTT	ELIZA	UP	18870907		35
ELLIS	CLAUDE	TH		19100613	4M
EMERSON	MICHAEL O'BRIEN	UP	18861222		25
EMMETT	THOVALD	TH	19050504		
EVANS	GEORGE CHARLES	UP	18780408		24
EVANS	WILLIAM	UP	18870206		36
EZZY	FREDERICK	UP	18960211	18960214	24
FALLOON	JOHN	UP	18780618		21
FARNEY	ADOLPH GEORGE	UP	18900707		37
FARRELL	DORIS	TH		19120716	10M
FARRELLY	THOMAS	UP	18790803		47
FAULD	FLORRIE MAY	TH		19100228	9M
FERGUSON	NORMAN	UP	18820704		28
FITZGERALD	DAVID	UP	18920610		42
FITZGERALD	JAMES	TH	19020417		37
FITZGERALD	JAMES	TH		19020417	37
FLANNAG	CECIL	TH		19070527	20M
FLEETWOOD	FRANCIS	UP	18861006		32
FLYNN	VICTORIA ADELAIDE	UP	18870204		18
FLYNN	THOMAS	UP	18921111		60
FOAT	GEORGE	TH		19000809	40
FORAN	FRANCIS W.	TH		19101212	11M
FORAN	CLARENCE RAY	TH		19120902	10M
FOSS	CARLOSS	UP	18860130		28
FRASER	DONALD	UP	18940313		35

File: CONSUMPTIVES
Report: CONSUMPTIVES

Page 4

SURNAME	FIRST NAMES	CEMET	WARTERS	SAG	AGE
FRASER	COLBOURNE	UP	18950305	18950304	
FRIZSON	THEODORE	TH		19010427	26
FULTON	WILLIAM	UP	18911129		26
GAITES	LILY	TH		19000113	27
GARSDIE	WILLIAM	UP	18920925		?
GEORGE	PHYLIS	TH		19101011	4M
GIBSON	ANN	UP	18901123		38
GIRDON	THELMA	TH		19110204	4M
GLOVER	STANLEY	TH		19090210	5W
GLYNN	JAMES	UP	18810207		25
GLYNN	KATE	UP	18900219		27
GOSLETT	LILLIAN	TH		19090802	1Y
GOUGH	ARTHUR G.	UP	18881003		19
GRADY	ELLEN	UP	18830912		30
GRAHAM	ISABELLA	UP	18961113	18961112	
GRANT	CHARLES	UP	18890412		56
GRAY	THOMAS	UP	18780204		26
GRAY	ROBERT	TH		19000225	31
GRAY	GODFREY	TH		19080205	2Y
GRAY	ALBERT	TH		19120910	2Y
GREEN	WILLIAM GEORGE	UP	18860905		28
GREEN	MILDRED	TH		19120303	18M
GREENSTREET	GEORGE	UP	18940131	18940130	39
HALL	ROY	TH		19070923	6M
HAMILTON	WILLIAM	UP	18851124		23
HANNING	CUTHBERT	UP	18800401		35
HANSEN	HANS	UP	18881009		25
HARDY	KATH W.	TH		19110927	5M
HARE	ALFRED	TH		18970623	29
HARLAND	DAVID	UP	18890504		28
HART	MARY	UP	18791118		28
HAUGHTON	SIDNEY	UP	18930205		24
HAWKEN	HANNAH	TH		19111208	20M
HAY	JESSIE	TH		19080831	15M
HAYES	WILLIAM BUTLER	UP	18810515		34
HEARNE	WILLIAM	UP	18900611		39
HEMMIE	MARTINA	TH		18990607	22
HENNING	JOHN ARTHUR	UP	18950322		
HENRY	MINNIE	TH		19110102	4M
HENRY	PERCIVAL	TH		19120814	18M
HENSLER	ALICE	TH		19070319	2M
HICKS	JAMES	UP	18901209		58
HIGGS	WILLIAM	UP	18830725		25
HILL	JAMES	UP	18790411		23
HILLIER	WILLIAM C.	TH		19120924	12M
HILLOAK	WILLIAM ANDREW	UP	18891118		32
HOLM	MATTHIAS	TH		19010521	63
HOLMES	W.J.	UP	18910103		27
HOOK	ELIZABETH	UP	18780802		66
HORNE	EDWARD FOSTER	UP	18850821		21

File: CONSUMPTIVES
Report: CONSUMPTIVES

Page 5

SURNAME	FIRST NAMES	CEMET	WARTERS	SAG	AGE
HORTON	MARGARET	UP	18911026		33
HOSKINS	NANCY PARK	UP	18900521		40
HOVEY	HENRY R.	TH		19111213	2M
HOWELL	MORGAN	TH		18991216	19
HOWES	WILLIAM	TH		18980429	37
HUNGERFORD	JOSEPHINE	TH		19010817	50
HUTCHINSON	WILLIAM	UP	18961130	18961129	
INGHAM	SAMUEL	UP	18840920		39
IRWIN	JOHN	UP	18800522		38
JACKSON	JOSEPH	UP	18890930		54
JARDINE	JAMES	UP	18880914		32
JESSOP	ADA	UP	18850810		25
JOHANSEN	CHARLES	TH		19000817	28
JOHNSON	AUGUST	UP	18910311		25
JOHNSTON	ANN	UP	18780804		63
JONES	MONA	TH		19110928	6M
KALLER	JOHN	UP	18950318	18950317	
KEARNEY	RICHARD	TH		18980709	50
KELLY	JAMES	TH	19030524		54
KELLY	WILLIAM	TH		18991110	34
KELLY	GERALD	TH		19091230	10M
KEMISTON	ALEXANDER	UP	18911114		41
KENDALL	WILLIAM	TH		18990809	42
KENNEDY	FRANCIS	UP	18891207		31
KEPPIE	GEORGE	TH		19081017	12M
KEVELL	FRANCIS LAURENCE	TH		19120416	10M
KIRK	THEO	TH		18980202	42
KIRKLAND	ROBERT	TH		18990325	36
KIRKPATRICK	ALICE	UP	18870315		34
KLIMP	ALEXANDER	UP	18780708		28
LANCASTER	ARTHUR	UP	18930913	18930913	19
LANG	FRANCES J.	TH		19100919	11M
LANGTON	GEORGE	UP	18900624		33
LARKIN	MICHAEL (W.C.)	UP	18940328	18940382	7
LASKILL	FRANCIS	TH		18990715	38
LATTY	EDWIN HENRY	TH		19000506	49
LAWRENCE	LESLIE	TH		19070329	4M
LAYCOCK	WILLIAM H.	UP	18811204		27
LEFEVRE	ARMOND	UP	18950614	18950613	
LEITCH	DAVID REID	UP	18861005		23
LEWIS	OLGA EVELYN ANNIE	TH		19121021	13M
LINKLATER	ARTHUR	TH		19091108	14M
LLOYD	ALICE	UP	18950610	18950609	
LONG	FREDERICK J.	TH		19080205	21M
LORICK	BEATRICE A.	TH		18990119	28
LUXON	JOHN	UP	18950201	18950131	
MACANSH	ANDREW	UP	18890618		27
MACDONALD	MICHAEL	UP	18910309		34
MACKAY	ALEXANDER	UP	18820610		40
MACKENZIE	PRISCILLA	UP	18900113		25

File: CONSUMPTIVES

Page 6

Report: CONSUMPTIVES

SURNAME	FIRST NAMES	CEMET	WARTERS	SAG	AGE
MACQUARRIE	ALEXANDER	UP	18890120		25
MACQUARRIE	JAMES	UP	18890403		23
MAHONEY	DANIEL GREGORY	UP	18830627		24
MALLARD	AMATEUR	UP	18910406		30
MALTY	ALFRED	UP	18890818		24
MANTEL	EDITH V	TH		19090803	2Y
MARSDEN	EDITH	TH		19120331	24
MARSHALL	ROY WILLIAM	TH		19121026	19M
MARTIN	FRANCIS	TH	19021007		30
MARTIN	FRANK	TH		19120930	21M
MARTIN	EVA	TH		19121015	21M
MASON	FINLAY (T.McCOLE)	UP	18961119	18961118	
MATHESON	ROBERT	UP	18931201	18931130	37
MAUNDER	JOHN	UP	18920610		25
McFARLANE	JANE	UP	18861215		22
McFARLANE	JOHN	UP	18880122		22
McGRATH	MARGARET	TH		19110101	11M
McGREGOR	JAMES	UP	18821121		33
McILLVENNY	MARY	UP	18961204	18961203	
McINNES	ELIZABETH	UP	18811011		25
McINNESS	JESSIE	UP	18910516		39
McINTOSH	EDNA MAY	TH		19121012	6M
McINTYRE	THOMAS	TH		18981022	38
McMANUS	JAMES	TH		18980503	24
McMILLAN	GEORGE HENRY	UP	18931013	18931012	29
McPHEE	DONALD	UP	18890425		24
MELZER	SOPHIA	UP	18880924		34
MERCER	ELIZABETH	UP	18860904		30
MERRICK	MARY	TH		19101009	5M
MILLER	GEORGE WALTER	UP	18870118		38
MILLS	MARY PRISCILLA	UP	18811118		26
MISCAMPBELL	HUGH	UP	18811029		38
MITCHELL	BASIL F.	TH		19101118	18M
MITCHINER	NANCY A.	TH		19110713	3M
MOLLER	LINDA	TH		19211130	18
MOORE	ANNIE	UP	18800411		30
MORGAN	ALFRED ERNEST	UP	18780714		10
MORRIS	ALFRED T.	UP		18951006	
MORRISON	NATHAN HEZEKIAH	UP	18810412		24
MORRISON	JOHN HUMPHREY	UP	18870921		25
MORRISON	PETER	UP	18890629		49
MORTLOCK	MARY	UP	18870321		40
MOSS	WILLIAM	UP	18941116	18941115	?
MUNRO	HECTOR MITCHELL	UP	18850930		22
MURPHY	JOHN PHILIP	UP	18840117		19
MUSGRAVE	ANNE	UP		18970315	
MYERS	MERCIA	TH		19110613	5M
NEWLY	FREDERIC	UP	18870630		27
NICOLS	PEARL	TH		19110618	13M
NIMMO	JAMES	TH		18980712	36

File: CONSUMPTIVES
Report: CONSUMPTIVES

Page 7

SURNAME	FIRST NAMES	CEMET	WARTERS	SAG	AGE
NOVELLE	GEORGE	UP	18901114		22
O'CONNOR	KATHLEEN	TH		19111018	3M
O'CONNOR	MARY ALFREDA	TH		19120504	12M
OLIVER	THOMAS	UP		18940328	
OTTO	JULIUS THEODORE	UP	18870620		24
OZARD	ALFRED	UP	18950309	18950308	
PALMER	ELIZABETH	UP	18890122		36
PARRY	THOMAS	TH		18970813	27
PARTLETT	WILLIM	TH		19120825	13M
PEARCE	PEARL	TH		19101117	3M
PEEBLES	JAMES	UP	18891122		29
PENROSE	ALEC	TH		19000706	24
PERRIN	ALFRED	TH		18981230	29
PIGOTT	JAMES	UP	18821124		31
PORTER	WILLIAM	UP	18861026		
POTT	JOSEPH	UP	18891211		
POTTER	ROBERT	UP	18940106	18940105	34
PRATT	SYDNEY	TH		18990306	48
PRIDE	JOHN	TH		19100925	5M
PRIEST	HELEN ELIZABETH	UP	18930508		16
FRINGLE	JAMES	TH		18960714	32
PRITTY	JOHN	UP	18880625		20
PROSSER	ANNIE	UP	18870909		
PRYDE	BRODIE	UP	18950119	18950118	
PULMAN	HENRY	TH		19000423	
PURCELL	JOSEPH W.	TH		19100730	6M
R(H?)USH	WILLIAM	UP	18881026		23
RAMSEY	CLARABELLA	TH		19120413	13M
RATHE	BERTHA	UP	18870506		33
RENTON	THOMAS THOMSON	UP	18870808		24
RESCORD	JOHN	UP	18850523		39
RICHOMARTZ	ELIZABETH H.	UP	18830313		28
RICKETTS	CHARLES	UP	18860304		25
RIDDLE	WILLIAM	UP		18951209	
ROBERTSON	JOHN SERGE	UP	18871026		36
ROBERTSON	DOROTHY	TH		19101013	6M
RODD	CECIL	TH		19070728	3M
RODGERS	GEORGE JAMES	TH		19001228	37
ROGERS	HENRY WILLIAM	UP	18801218		30
ROSS	NORMAN	UP	18830618		24
RUSHWORTH	MARY	TH		18990909	46
RUTHERFORD	CHARLES WESLEY	UP	18920229		31
SALIER	ELSIE HILDA	UP	18961016	18961015	
SALMON	EDWARD HENRY PEARSE	UP	18921029		39
SALTMARSH	FREDERICK	TH		19110613	3M
SANDBERG	ERIC	TH		19010905	24
SCOTT	GEORGE VERNON	UP	18811017		45
SCOTT	JOHN	UP	18911205		39
SCOTT	WILLIAM	UP	18940223	18940222	37
SEALBY	BENJAMIN	UP	18930904	18930903	43

File: CONSUMPTIVES
Report: CONSUMPTIVES

Page 8

SURNAME	FIRST NAMES	CEMET	WARTERS	SAG	AGE
SEER	CHARLES	UP	18890717		33
SENIOR	HEATHER A.	TH		19110702	7M
SHANNON	EDWARD	UP	18930229		28
SHEATHER	ERIC GORDON	TH		19120909	20M
SHIPWAY	BERTHA ISABELLA	UP	18920502		30
SILVER	ANNIE	UP	18960201	18960131	25
SINGE	CATHERINE ELIZABETH	UP	18840503		23
SISTRON	CHARLES	TH	19020424		61
SKINNER	JOSEPH McLEAN	UP	18880124		33
SMITH	WILLIAM	UP	18820213		34
SMITH	CHARLES M.	UP	18890214		38
SMITH	JAMES	UP	18961225	18961224	
SMITH	VICTOR N	TH		19090131	10W
SMITH	EDNA W.	TH		19101025	2M
SNELLMAN	HENRY	UP	18880629		26
SNOW	LIZZIE	UP	18900506		17
SOMMERVILLE	JOHN	TH	19021013		27
SPEERS	HAROLD	TH		19120505	8M
SPELMAN	GEORGE	UP	18810218		41
STANDING	HENRY E.	UP	18890818		39
START	JESSIE EUPHEMIA	TH		19120102	5M
STATHAM	ISAAC NEWTON	UP	18960521		48
STEEL	JAMES A.R.	TH		19071029	4M
STEELE	ALBERT EDWARD	UP		18970301	
STEER	JOHN NEWTON	UP	18781211		27
STEWART	JOHN	UP	18920417		39
STOCKEL	JOHN	UP		18960301	
STOKES	SAMUEL	UP	18910914		24
STRINGER	MARGARET	TH		19121113	15Y
SWANSON	JAMES	TH		18980413	33
SWINBURNE	JESSIE	TH		19110829	19
TAIT	MAGNUS	UP	18870517		27
TAPP	ALFRED	UP	18890907		17
TAPPRELL	EMILY	TH		19010831	50
TATE	HENRY	UP	18921017		45
TAYLOR	AUGUSTA	UP	18820202		18
TAYLOR	EMILY ANN	UP	18840428		20
THACKERY	GEORGE	TH		19010920	52
THOMAS	FANNY KATE	UP	18781215		48
THOMAS	AARON	UP	18850318		29
THOMAS	WILLIAM	UP	18860217		36
THOMAS	JOHN	UP	18870519		53
THOMAS	OLGA	TH		19070608	2Y
THOMPSON	THOMAS	UP	18860623		30
THOMPSON	JESSIE	UP	18891015		17
THRUSSELL	JOSEPH	UP	18940716	18940715	43
THUWIN		UP	18860503		
TIERNEY	HENRY DAVIS	TH		19120102	5M
TOWNSEND	ALICE MAUD St GEORGE	UP	18911231		27
TRANENT	ELEANOR	UP	18870228		27

File: CONSUMPTIVES
Report: CONSUMPTIVES

Page 9

SURNAME	FIRST NAMES	CEMET	WARTERS	SAG	AGE
TRETHAWAY	LUKE	UP	18781009		22
TRIGGS	PHILIP CHARLES	UP	18881020		
TURNBULL	FLORENCE	TH		19090823	9M
TURNER	PHILLIP	UP	18941205	18941204	
UNKNOWN		UP	18820407		
UNKNOWN		UP	18820704		
WALDEN	LOTTIE	TH		19100127	2M
WALKER	AUSTIN BENNICK	UP	18800320		28
WALKER	WALTER	UP	18890320		36
WARD	GEORGE	TH		18990714	59
WATSON	ADAM	UP	18840902		20
WATSON	ADAM	UP	18860617		25
WATT	JOHN DOUGLAS	UP	18910705		37
WATTS	ADA JANE	UP	18861010		
WATTS	ELIZAH	TH		19020211	34
WATTS	BERYL D.	TH		19110812	6M
WEBB	SYDNEY	UP	18911222		23
WEST	KATHLEEN	TH		19120529	3 1
WHITE	JOHN	UP	18910625		25
WHITEHOUSE	RUTH	UP	18930129		30
WHITMORE	DOROTHY	TH		19100620	3M
WHITMORE	CECIL G.	TH		18110117	13M
WILCHER	WILLIAM	TH		19110606	6M
WILKINS	WILLIAM CHARLES	TH		19420322	62
WILKINSON	JAMES	UP	18931202	18931201	33
WILLIAMS	JOHN FREDERICK	UP	18920501		31
WILLIAMS	WILLIAM	TH		18990124	58
WILLMOTT	ELIZA ANN	UP	18900127		54
WILSON	JOHN	UP	18840417		23
WILSON	ALFRED C.	UP	18850719		25
WILSON	JOSEPH	UP	18901210		27
WILSON	HENRY	UP	18910517		31
WILSON	JANCE	UP	18920604		51
WILSON	WILLIAM	TH		18980708	49
WINSTANLEY	ELIZABETH ANN	UP	18920425		46
WINSTANLEY	ALFRED	UP	18951119	18951118	50
WOLFE	JOSEPH	UP	18781009		
WOOSTER	WILLIAM	UP	18830207		30
WRIGHT	WILLIAM	UP	18911207		35
WRIGHT	WILLIAM G.	TH		19101031	4M
WYLIE	BENJAMIN	TH	19050511		36
WYNARD	H.	UP		18951204	
YOUNG	FRANK FREDERICK	TH		18990520	

**More about the Buckley Sawmill at Maldon and Picton.
From Chilla Buckley and Jack O'Prey.**

By Eric Turner.

The Buckley's sawmill was moved from Maldon to Picton about 1928. And no further firewood orders were sent to the Sydney area. Mr Ted Buckley Snr did sawing at the mill on the new site. The new site of the mill was in the vicinity of 131 Menangle Street, near a hollow and an un-named watercourse. Charlie Jessup and family lived nearby in a house at the back of the mill.

As the bush logs were sawn into bread bakers wood of 36" long, and household blocks of 12" long, they slid down a bank and fell into a cart standing below. The horse drawn cart would then leave to make local deliveries.

Occasionally when the mill needed more logs. Ted Jnr, and Jack went out with the horses and carts, cutting and loading bulk deadwood. If the deadwood was on the side of a hill, the longer and heavier logs were chained together and tied underneath the loaded cart, this way they were virtually pulled down the hill, this helped to hold the cart from doing a bolt down the hill. After the loaded cart had been taken to the mill and unloaded, Ted and Jack went back and loaded up the logs that had been dragged down.

The hills and flats had been cleared for farming and crops in earlier years and much dead wood was lying around Picton, Razorback, Abbotsford and Tahmoor.

The sawmill shopping list for the wood was Ironbark, Box tree, Eucalyptus. Stringy Bark, Spotted Gum, Red Gum and Oak tree. Ironbark and Oak tree were the dearest and Spotted gum the cheapest. Bread bakers bought Oak tree for more heat and longer lasting hot ash. The Oak tree wood came from around Stonequarry and Racecourse creeks.

The sawmill bench was powered by a mounted steam engine similar to a steam road roller (traction engine) which had a large flywheel and a wide leather belt back to the saw bench.

The Buckley's Menangle Street sawmill closed about 1935 as Mr Ted Buckley Senior was experiencing ill health. Cleary Bros bought the mill equipment and took it to Douglas Park, added to it and used it for dredging sand from the Nepean River. Cleary Bros used the suction method for dredging the sand from the river bed.

For the sake of history, at the same time at Picton, there was a Tritton's sawmill and log mill almost opposite, in the vicinity of 156 Menangle Street. for about five years when Mr Perc Brooks and family bought the property and surrounding acreage and commenced a dairy farm.

AUG. 30, 1873.

The Farm at Windmill Hill.

The windmill, from which the farm takes its name, stands close to the house, but has not been used for grinding purposes for some years, being occupied at present only as a store; and as the cultivation of wheat seems to be quite given up by the farmers of Cumberland, I question whether the sails will again be called upon to do their whilom office. There's a sort of general look about the farm which says very plainly "here we have everything of the best;" poultry, pigs, horses, cattle, dogs, all well selected, well housed and well fed; and if that is the aspect of the outside surroundings, it is equally so within the house, where true hospitality and a hearty old English welcome reign supreme, and the only anxiety is, lest the guest, be he old friend or casual acquaintance, should not make himself at home. Such was my experience when I accepted last week a long since given invitation, and found myself under the comfortable roof trees of Mr. Larkin; my kind host having met me at the Campbelltown station, and driven me the twelve miles home from thence in his buggy. The road was very fair going, and old "Chummy" took us along at a very fair pace, notwithstanding he may sometimes be lightly spoken of on account of his age and consequent infirmities. Traveling along between Campbelltown and Appin, past Mr. Woodhouse's, of Mount Gilead, Mr. Clayton's, and other properties, one comes to many pretty views and bits of scenery along the railway line to the west, and across it down to Camden; and near to Appin, is passed the spot picked out by Sir Thomas Mitchell as the highest in the County of Cumberland. There is, in fact, plenty of the romantic to be seen in the neighbourhood, and my great regret was that I couldn't stay two or three days longer and see more of the country. My objects on the present occasion were twofold,—business of course coming first, and that was to see the live stock at Windmill Hill, of which I'm going to tell you, and then pleasure, to enjoy myself for a day or two, the which I did right well. Of the live stock the Lincoln horse Honest Tom is the principal feature, as by the way, he would be anywhere else, I should think; seeing that, to please me, I've not seen one of his class equal to him in the colony; and one great beauty of him is that he's improving steadily, as I judge from seeing him at longish intervals. For instance, I first made acquaintance with him when he was quarantined at Dawes' Point, under the battery; and took a great fancy to him on account of his capital limbs, good bone, great joints, and strength combined with activity. Next time he came under my notice was at the show, in April last, when I noticed immense improvement in him, and was glad to see that the opinion I had formed of him when first he landed, was endorsed by the judges, who gave him a couple of blue ribbons to carry home, and make the main street of lively Appin to wear a still more joyous look than is its wont. He had then grown into a great horse indeed, was much thicker than when first I saw him; and I think he created more sensation, and was more talked about than any other horse in the Show; for as a matter of fact "The Lincoln horse" was in everybody's mouth. Another interval—this time of four months—and I have once more interviewed my old friend Honest Tom; and once more I have to notice great improvement. He has now lost his coltish appearance, and put on the look of a great cart horse caste; and I dare to say there's not one in the country that will better stand the test of pulling to pieces. He has tremendous strength behind, loins, thighs, and quarters, such as are not met with every day; and he's got as grand a pair of hocks as ever I'd wish to see, with muscle running right down into them. His back is wonderfully short, he's round in the barrel, good in the waist, capital shoulder and chest,

TOWN AND COUNTRY JOURNAL

with great thickness through; has fine muscular arms, and big knees, and a good head and neck well set on, which he knows how to carry for himself; and when I add that I like his dappled bay colour, and the way his legs are feathered, I have, I think, given a pretty truthful verbal picture of Honest Tom. Mr. Larkin talks of travelling him through the Camden and Menangle districts for the season, which I certainly advised him all I could not to do, as I consider such a horse too valuable to run any risk with; and if he were mine he should stay at home, where he'd have no change of water to set him wrong. He's in great condition now; and the breeders of draught stock round those parts should consider themselves very lucky to have him to send to, without being brought to their doors.

His shipmate, Lady Lincoln, who also took a blue riband at the last show, is a very fine mare, lengthy, with lots of room, and just the sort to mate with Tom; and one reason why I'm particularly fond of the pair is, that they are so wonderfully good tempered, which after all is one of the cardinal virtues in all animals from men to mice. The compactness of Honest Tom, and the length and loose make of Lady Lincoln ought between them to produce something very good, as I believe they will. The horse and mare are just about the same height—16.2. Besides these two celebrities from the fens of Lincolnshire, Mr. Larkin has a few mares of good useful stamp, with which he will commence the formation of a nice little stud of medium draught stock, a description likely to become more and more saleable year by year as the formation of railways throughout the colony will call for the assistance of a large number of active horses of not too great size and weight. Of horned cattle, I saw an imported pure bred Alderney cow, very good looking; and also a bull—the one that had the ring pulled out of his nose, as he was being brought to the Metropolitan Show a couple of years since; and he is being crossed with a few nice quality well bred cows of the Shorthorn and Ayrshire types. This bull is of great size for an Alderney, but with all the character about his beautiful head, and fallow-deer's muzzle; and his calves, of which I saw several, take after him completely; one heifer especially having all the appearance and light yellow colour of a pure bred. Mr. Larkin fancies, and I think he's right, that this cross is likely to produce a valuable breed of dairy cattle; and they should be (as no doubt they will) much sought after in the butter making districts of the south coast. And all this time I've said nothing about Rover. Well, if I have left him late in the day to tell of, it's not because I didn't think of him sooner. Rover, then, is the beautiful liver and white Spaniel, who took first prize in his class at the last show; and I'm sure it will be allowed by every one that he richly deserved it. He has as fine a pair of ears as one could wish for, as good a coat and skin as I ever saw; and is beautifully feathered every where, besides having good legs and feet, a well-shaped intelligent head and kind eye, which well bespeak his nature. Rover made great friends with me, and I may say he's a general favourite. He's English by descent, though a native of the colony, sire and dam being imported; but so far he's the last of his race, not having a relation left in the land of his birth, or else I think I should try and make interest for one.

To be continued.

Stonequarry Snippets:

Repository Info.

Stocktake and Temporary Closure of Kingswood Search Room. The search room will be closed for the period Monday 10th November to reopen on Tuesday 2nd of December 1997.

Australian Congress on Genealogy and Heraldry
Perth,
Western Australia.
27th Sept -1st Oct 2000

Awards.

Australian Institute of Genealogical Studies Inc
The Annual
ALEXANDER HENDERSON AWARD
for the best
FAMILY HISTORY PUBLISHED IN AUSTRALIA.
Entries close 30th November each year.
For conditions and guidelines apply to
AUSTRALIAN INSTITUTE OF GENEALOGICAL STUDIES INC
PO BOX 339
BLACKBURN
VICTORIA 3130

Publications gifts etc.

Guide to the Local Studies Collection, \$15.00.
Hawkesbury City Council Library.
Contact: Michelle Nichols, (Local Studies Librarian). 045 60-4466

Looking for a unique gift?
21cm x 30cm commemorative certificate perfect for framing or presentation purposes, \$12.00
unframed. Plus \$1.00 P&P.

- Commemorate your Convict descent.
 - Your free arrival.
- Participation of an historical event, etc.

The possibilities are endless.
Australian Institute of Genealogical Studies Inc
PO Box 339, BLACKBURN, VICTORIA. 3130.

TRACING YOUR SCOTTISH ANCESTRY

Kathleen B. Cory.
\$25.00 per book posted in Australia.
Yesteryear Links,
PO Box 1088. OXLEY. QUEENSLAND. 4075.

Marine Board of Queensland Certificates of Competency 1877- 1939.
\$7.50 per book, posted within Aust.
YESTERYEAR LINKS
PO BOX 1088, OXLEY,
QUEENSLAND 4075

So you're a BAYNHAM?
By Merle D.Grinly, JP. Dip FHS. FSA (Scot)
\$18.00, posted in Australia.
From: Grinley Enterprises,
4 Clune Street, OXLEY, QLD, 4075.

How? When? Where? Why? \$8.00 per copy posted,
How to start family history, When to buy certificates, Where to look for elusive records.
From Grinley Enterprises
4 Clune Street, OXLEY, QLD, 4075.

Yesteryear Links, presents,

Transmission of Real Estate by Death.
Vol. 7: 1920 -1924.
Volume 7, sets of Microfiche (11 fiche in set) \$68.00 per set incl postage
within Australia, \$70.00 incl postage overseas airmail.
Yesteryear Links
PO BOX 1088
OXLEY QLD 4075.

Places of Interest to go.

VISIT HISTORIC JOADJA,
ENTRY AVAILABLE ONLY BY "JOADJA COACH TOURS".
Departing Tuesday-Sunday at 9.30 am and 1.30 pm
From the Southern Highlands Visitor Information Centre.
62-70, Hume Highway Mittagong, 2575.
Cost adults, \$20.00pp, concession \$15.00pp
Children under 12 \$5.00pp, all include morning or afternoon tea.
Further information -048 712 888 or Freecall 1800 656 176.

EXPLORE SYDNEY'S PAST,

HISTORIC HOUSES TRUST.

TICKET THROUGH TIME.

- HYDE PARK BARRACKS MUSEUM.
- VAUCLUSE HOUSE.
- ELIZABETH BAY HOUSE.
- JUSTICE AND POLICE MUSEUM.
- MUSEUM OF SYDNEY.
- ELIZABETH FARM.
- SUSANNAH PLACE-THE ROCKS.
- ROSE SEIDLER HOUSE.
- MEROOGAL-NOWRA.

Admission to one property, adult \$5.00, concession \$3.00, and family \$12.00, except for museum of Sydney. adult \$6.00, concession \$4.00, and family \$15.00.